



**SITE PLAN**

APPROVED

*Krishna Pada sate*  
 28/08/2020  
 Pradhan  
 Bhedra Gram Panchayat

3000  
 3000  
 PLOT NO 2032  
 PLOT NO 2038

*[Signature]*  
 15.08.2020  
 Skill Technical Person  
 Bheda Gram Panchayat

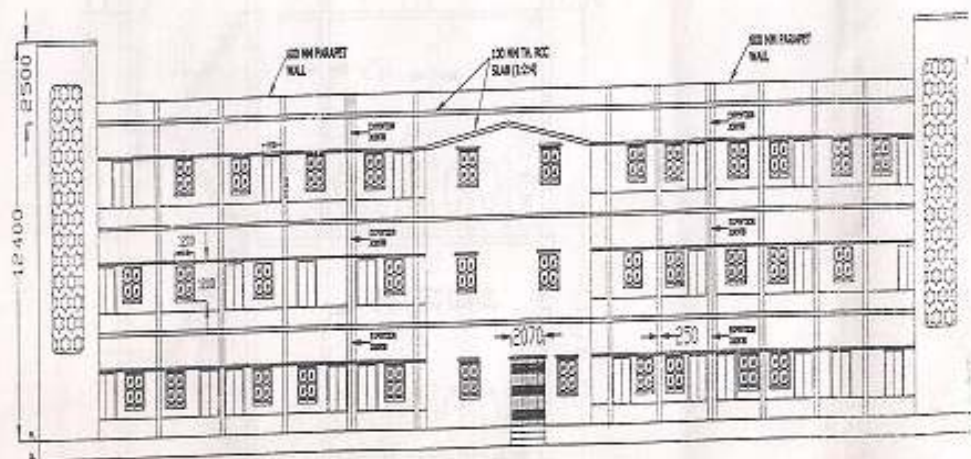

FRONT ELEVATION

APPROVED.

Krishna Pada meite  
 Pradhan  
 Bhedia Gram Panchayat  
 28/08/2020

*(Signature)*

MANAS SARDHU, B.E. (Civil)  
 Regn. No. - 40-4505 (N.B.U.)  
 Gujran Bursam

*(Signature)*  
 13.08.2020

Skilled Technical Person  
 Bhedia Gram Panchayat

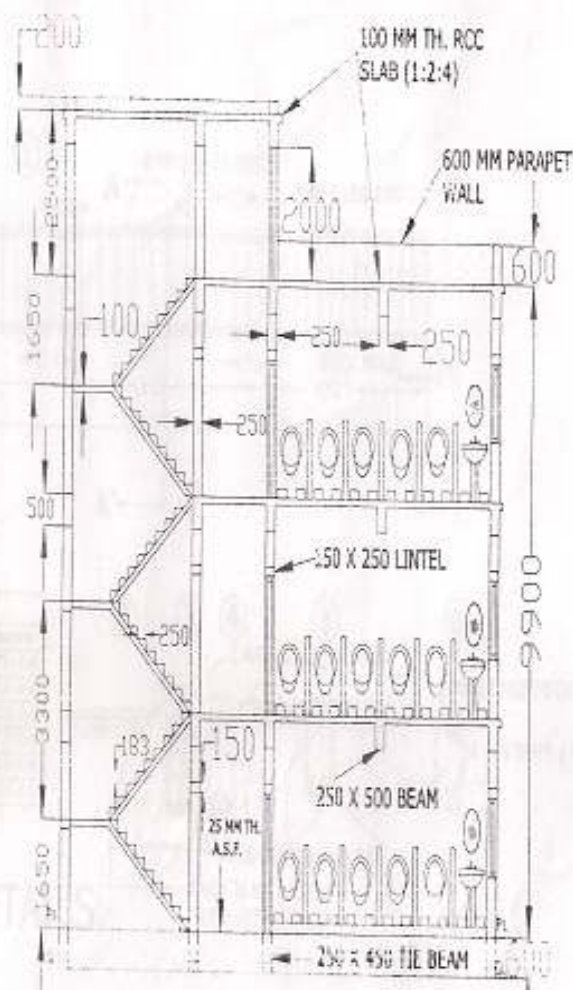

# SECTIONAL ELEVATION ON Z-Z'

APPROVED

*Kaushal Pada Sute*  
 Pradhan  
 Bhedra Gram Panchayat

*13.08.2018*  
 Skill Technical Person  
 Bhedia Gram Panchayat



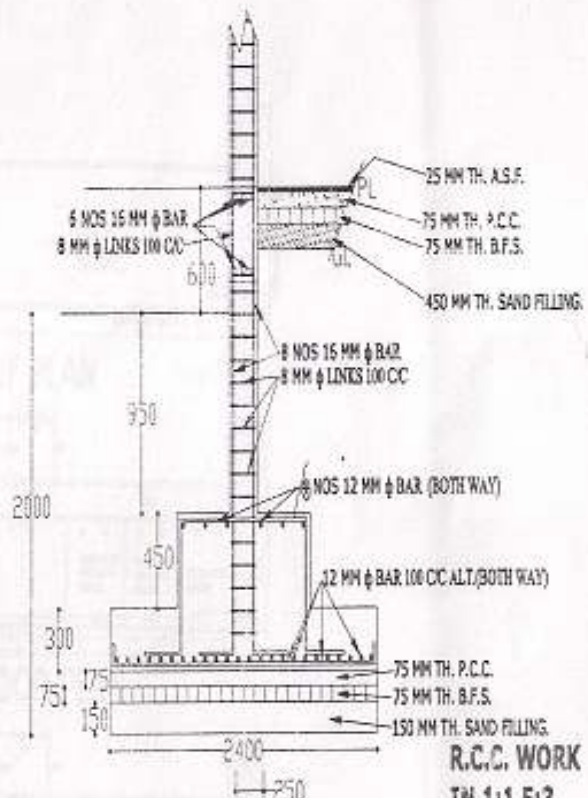

**R.C.C. WORK  
IN 1:1.5:3  
RATIO**

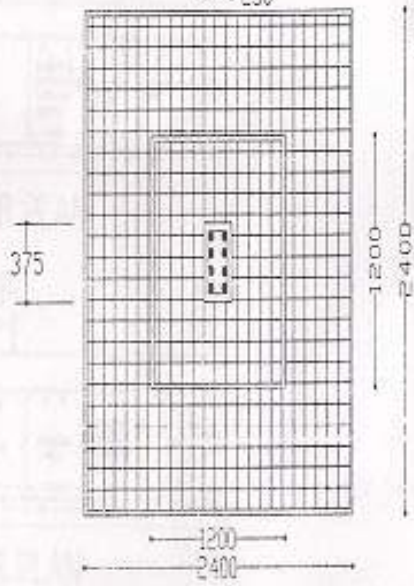

**FOUNDATION DETAILS**

APPROVED

*Krishna Pada Mite*  
Pradhan  
Bhedia Gram Panchayat  
25/08/2010

*MARAS SATHI, BE*  
18/08/10  
Project Engineer  
Govt. Engineer

*13.08.2010*  
Skill Technical Person  
Bhedia Gram Panchayat

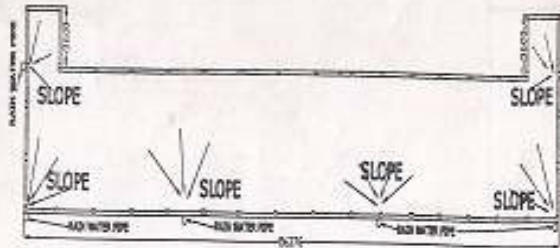

ROOF PLAN

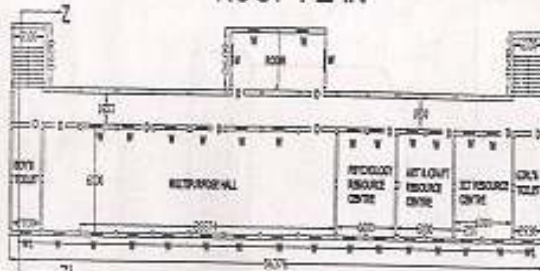

2ND FLOOR PLAN

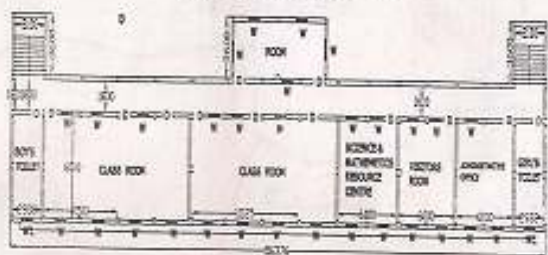

1ST FLOOR PLAN

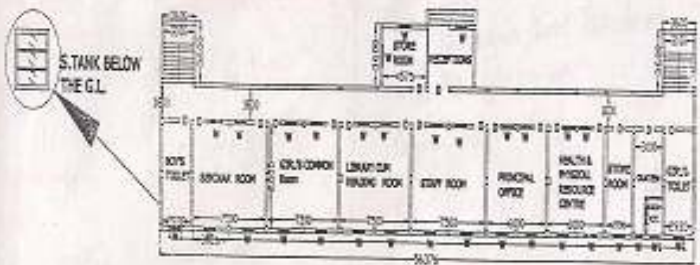

GR. FLOOR PLAN

*M. Sadhu*  
28/08/14  
MANAS SADHU, B.E. (P-4)  
Regn. No.-AC-4585 (N.B.U.)  
Guslara, Bardiwan

APPROVED

*Krishna Pada Nete*  
28/08/14  
Pradhan  
Bhedra Gram Panchayat

*13.05.2014*  
Skill Technical Person  
Bhedra Gram Panchayat

PS. Ash Gram, Mouza Bhedia, Site No-2 - Dist. Burdwan,

Plot No- 2038 & 2092, Total Area- 2.13 Dismal

Part Area- 1.06 1/2 Dismal

Conservation Land- Group (A) Area

Z.P. Road



Scale- 1" = 100'

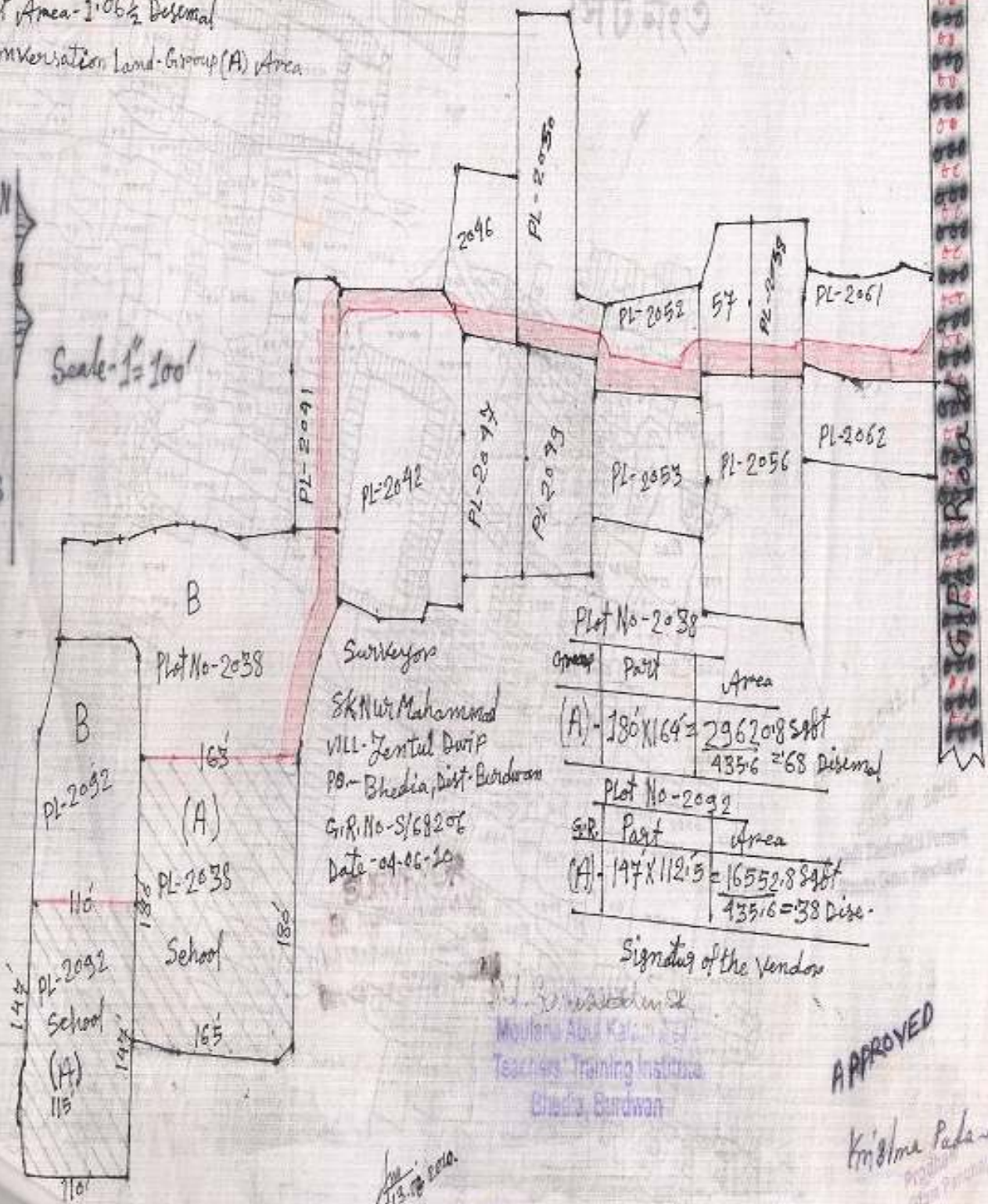

Surveyor  
 SK Nur Mahammed  
 Vill. Jental Dui P  
 PO - Bhedia, Dist. Burdwan  
 G.R. No- S/68206  
 Date - 04-06-20

Plot No- 2038

Group	Part	Area
(A)	180' x 164'	29620.8 Sqft 435.6 = 68 Dismal

Plot No- 2092

Gr.	Part	Area
(A)	147' x 112.5'	16552.8 Sqft 435.6 = 38 Dismal

Signature of the Vendor

Moulana Abu Kalim  
 Teachers Training Institute  
 Bhedia, Burdwan

APPROVED

Krishna Padawati  
 Pradhan  
 Bhedia Gram Panchayat

13.08.2020  
 Skill Technical Person  
 Bhedia Gram Panchayat

Government of West Bengal  
Office of the Sub-Divisional Land and Land Reforms Officer.  
Burdwan Sadar (North).

Memo No. *L.F.F/622* /SDL&LRO (North)BDN/11 Dated. *13.6.2011*

To  
The Director,  
Moulana Abul Kalam Azad Foundation,  
Bhedia, Burdwan.

Sub:- Land use certificate and non  
embumbrance certificate of  
Plot No. 2092,2038 of Mouza-  
Bhedia, Ausgram - II *Block*.

Ref:- Mis application No. M A F/N-E/L/  
1/11 dt. 12.6.11.

---

This is to certify that-

- 1) The said plots are being used for (Educational) purpose.
- 2) No report for any incumbrance against the said plots has  
so far received.

*AS* *13.06.11*  
Sub-Divisional Land &  
Land Reforms Officer.  
Burdwan Sadar (North).  
Sub-Divisional Land & Land  
Reforms Officer  
Burdwan Sadar (North)